

IDEMIA Identity Platform

IDEMIA Identity Platform is a universal platform for secure and trusted digital identity proofing, management, and authentication.

PROOFING

ID document capture & verification

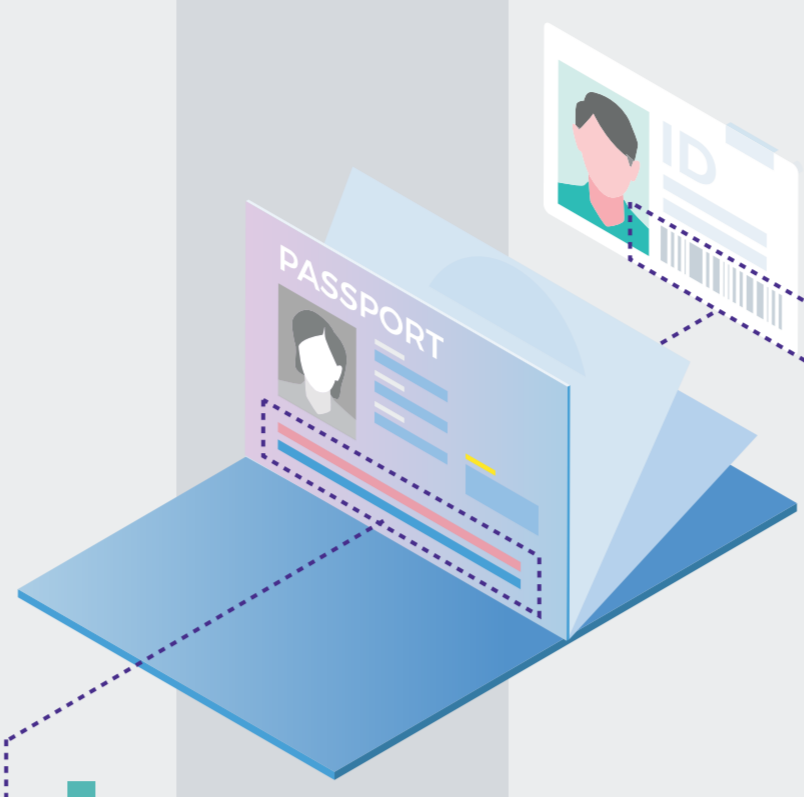

1 Capture and authentication of over 4,500 ID documents and passports from over 195 countries, including the detection of embedded security features and data to be extracted.

Biometric capture & verification



2 Secure capture and liveness detection of the user's biometric characteristics including facial recognition, fingerprints, iris and more.

Root of trust checks



3 Verification of alphanumeric and biometric information captured from the user directly or extracted from the ID document against a trusted reference database (root of trust).

AML/KYC compliance checks

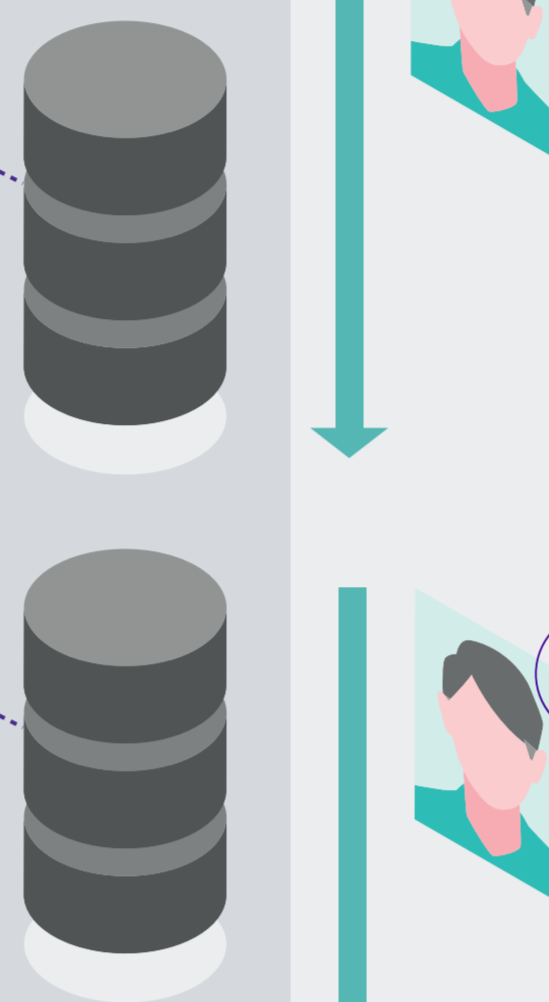

4 Checks against third party compliance lists of known high-risk individuals including terrorists, organized crime members, politically exposed persons (PEPs), sanctioned individuals, and more.

MANAGEMENT

ID document & biometric database

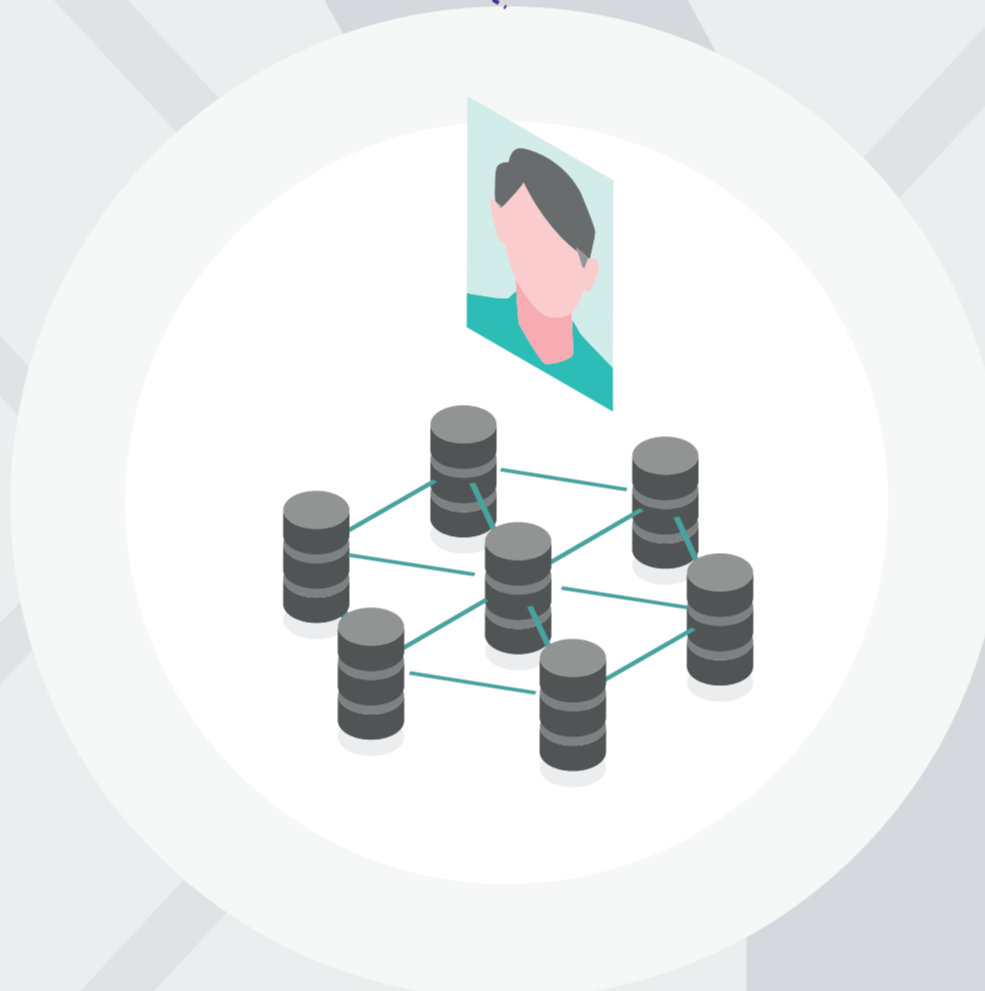

5 Secure database storage of users' captured ID document data and biometric templates for profile matching and data deduplication, in compliance with local regulations.

Data deduplication



6 Search and match of claimed identity information during customer onboarding against stored ID document and biometric data for 1:1 or 1:N comparisons.

Manual adjudication



7 Web-based portal for manual review of claimed profiles when automated matching is inconclusive.

Universal connector



8 API-based orchestration platform that allows for identity verification workflow creation and customization to integrate with third-party identity attribute providers.

AUTHENTICATION

Biometric authentication



9 When customers return to the service provider to access their account or perform a transaction, they are authenticated using biometrics for secure, convenient identity assurance.

Multi-factor authentication

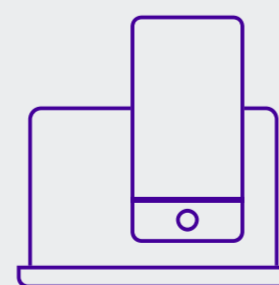

10 If a higher level of assurance is needed for high value transactions, users are asked to provide multiple factors for authentication instead of just a password.

