

WHAT YOU NEED TO KNOW ABOUT ID DOCUMENT FRAUD

WHY PEOPLE COMMIT FRAUD

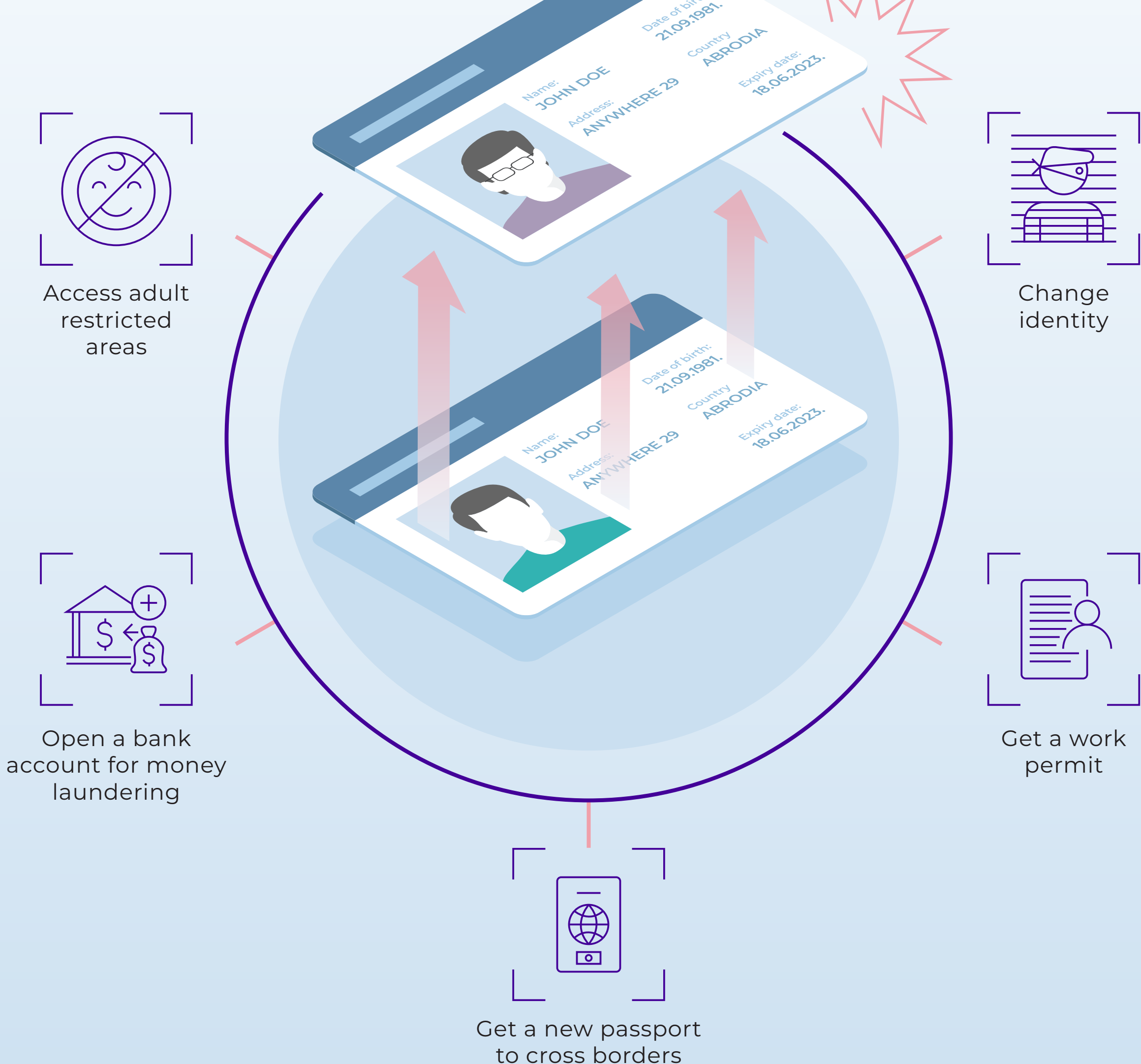

5 TYPES OF FRAUD¹

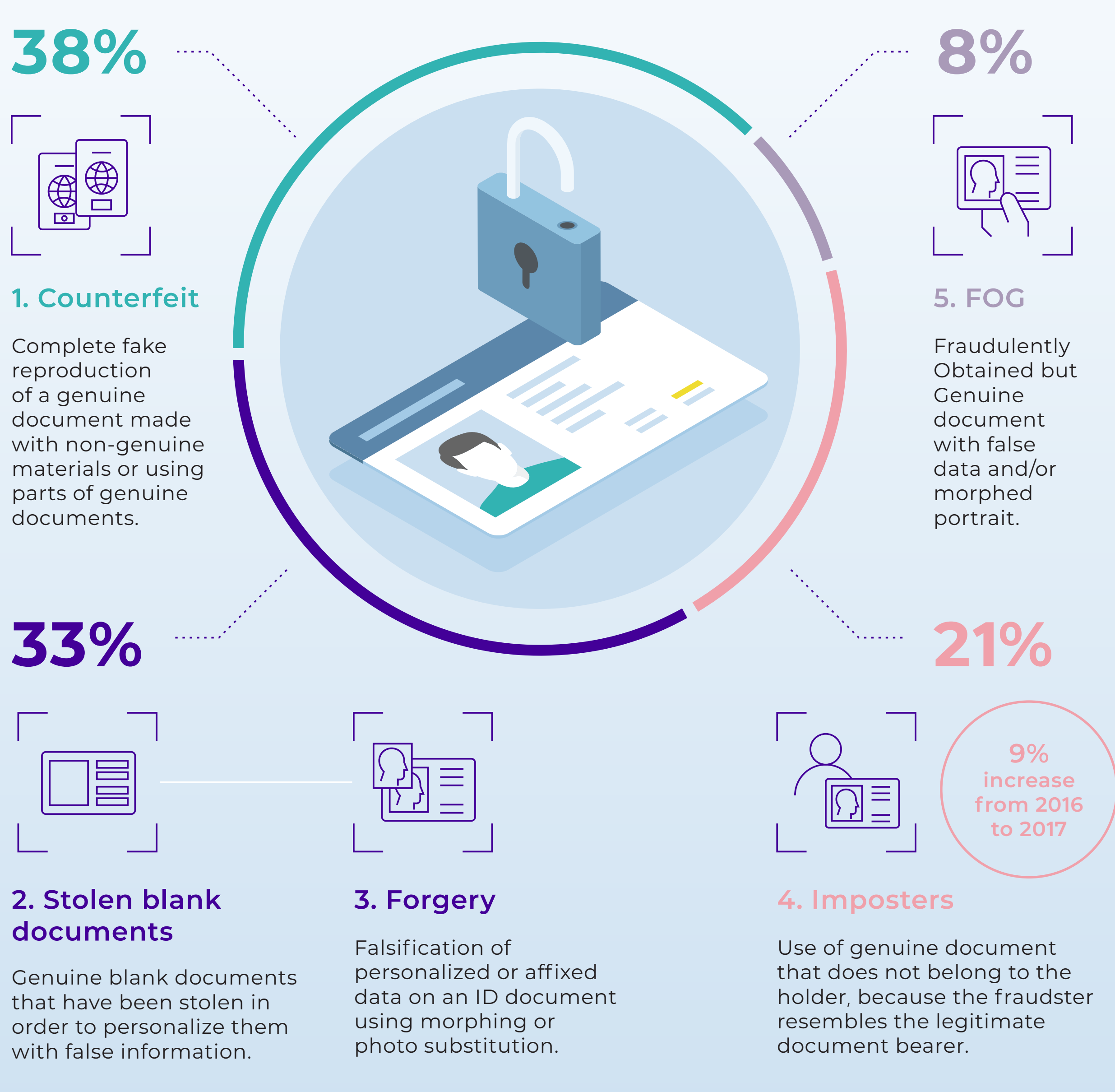

¹ FRONTEX Risk Analysis 2017

FOCUS ON FACIAL MORPHING



HOW FRAUDSTERS OPERATE



Laser engraving and inkjet machines are available on the internet

Morphing is hard to detect. It can happen at enrollment when providing fake/modified data and/or after personalization when modifying the original portrait.

Older generation documents, still allowed as a means of identification, are an easy target for fraudsters.

HOW MUCH IS A FRAUDULENT PASSPORT?



² DSA Webinar, 2018

WHICH DOCUMENTS ARE THE MOST TARGETED IN EUROPE³



³ 2019 figures
⁴ FRONTEX Risk Analysis, 2020

THE GLOBAL IMPACT OF FRAUD

